

ATLAS OF WORLD

LAND

SCAPE

ARCHITECTURE

BRAUN

## Albi Estate

This garden was designed to become a series of collections, inspired by the homeowner's favorite travel destinations and pastimes. Maximizing the excellent views of the mountains and Arizona sunsets, the designs of the individual gardens include references to an Andalusian courtyard, an Italian villa, a moonlight garden, and a butterfly and hummingbird garden, creating a strikingly diverse collection of gardens for the owner. The spaces are each unique in feeling and style yet they seem to flow effortlessly into each other and create a cohesive composition. The selection of the boulders used on the project was somewhat challenging as the color needed to be a near perfect match to the distant mountains, in order to 'connect' the mountain to the garden. The swimming pool was designed to create a tranquil space, which would reflect views of the mountains.

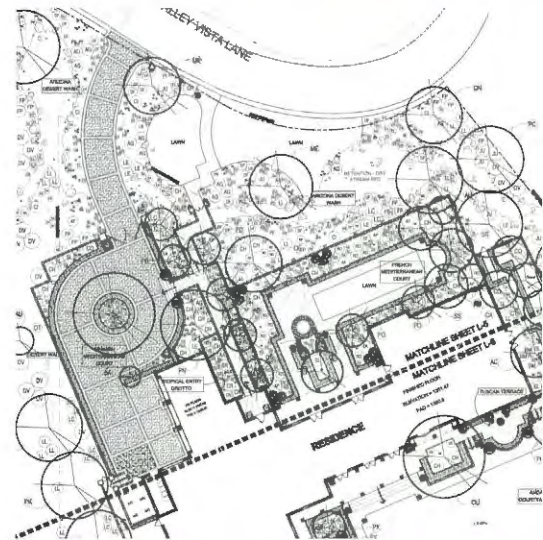

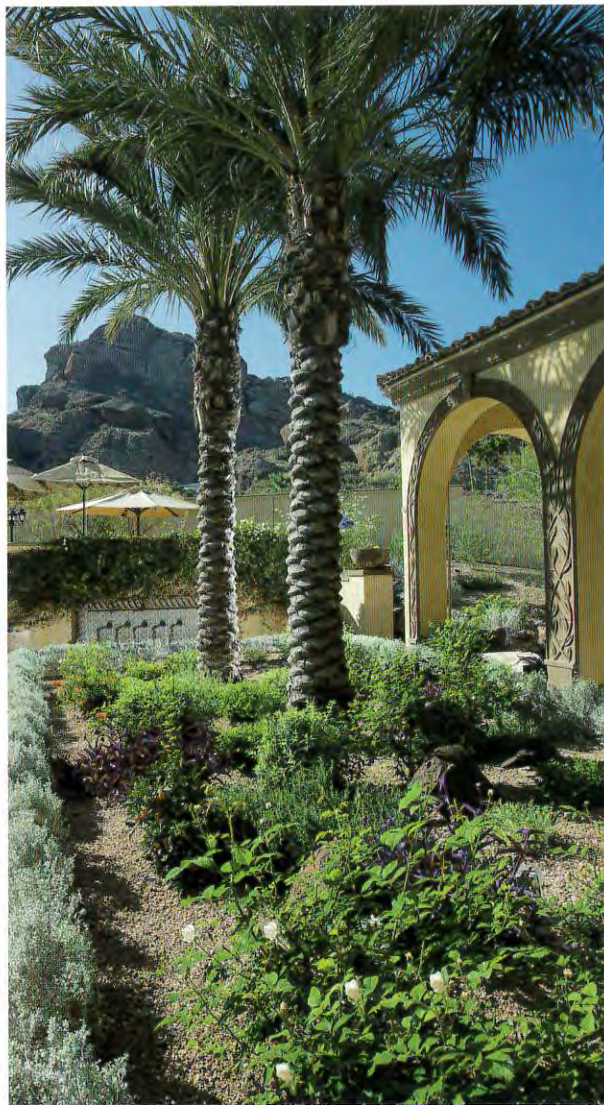

## Valley Vista Estate

This tropical oasis is reminiscent of the architecture of southern Spain. The white stucco walls, red-tiled roofs, hand carved stone detailing, and the use of Moorish tile, are typical of this architectural style. The rear garden was remodeled to include a new swimming pool and spa with Moroccan tile accents. The streets and courtyards of Cordoba, Spain inspired the detailed tiles and mosaic pebble work on the entry walk and steps. The primary entry to the residence is flanked by two private courtyards; one with a strong Moorish theme, Moorish style fireplace, fountain and covered dining terrace. The master bathroom courtyard has its own private fireplace and the outdoor rug was created with thousands of tiny white and black pebbles individually hand set.



